

ARCHITECTURAL/HISTORIC INVENTORY FORM

1. Survey No. ADAS002-0005		2. Survey name: Kirkville Historic Properties Survey	
3. County: Adair		4. Address: 111 E. Patterson	
5. City: Kirkville	Vicinity: <input type="checkbox"/>	6. UTM: 535547/4448548	7. Township/Range/Section: T: 62 R: 15 S: 9
8. Historic name (if known): Dr. E. Sanborn Smith House		9. Present/other name (if known): Dr. E. Sanborn Smith House	
10. Ownership: <input checked="" type="checkbox"/> Private <input type="checkbox"/> Public		11. Historic use (if known): Residence	11. Current use: Residence

ARCHITECTURAL INFORMATION

12. Category of property: <input checked="" type="checkbox"/> building(s) <input type="checkbox"/> site <input type="checkbox"/> structure <input type="checkbox"/> object		19. Chimney placement:	26. Changes (describe in box 28 cont.): <input type="checkbox"/> Addition(s) Date(s): <input type="checkbox"/> Altered Date(s): <input type="checkbox"/> Moved Date(s): <input type="checkbox"/> Other Date(s): Endangered by:
13. Architectural style or vernacular type: Tudor Revival		20. Structural system: Brick	
14. Plan shape: T		21. Ext. wall cladding: Brick Veneer & Plaster	27. Outbuildings (describe in box 27 cont.):
15. No. of stories: 2 1/2		22. Foundation material: Concrete	
16. No. of bays (1 st floor): Front - 3; Side - 2		23. Basement type: Full	
17. Roof type: Gable		24. Front porch type: None	
18. Roof material: Ashpalt Shingles		25. Acreage (rural): Visible from public road? <input checked="" type="checkbox"/>	28. Further description of building features and associated resources on continuation page. <input checked="" type="checkbox"/>

HISTORICAL DATA

29. Construction date: 1924-1925		32. Architect: Ludwig ABT	35. Previously surveyed? <input type="checkbox"/> Survey name:
30. Significant date/period:		33. Builder/contractor: Goehagen	36. On National Register? <input checked="" type="checkbox"/> indiv. <input type="checkbox"/> district Nomination: Dr. E. Sanborn Smith House
31. Area(s) of significance:		34. Original or significant owner: Mr. & Mrs. Boyd King	37. National Register eligible? <input type="checkbox"/> individually eligible <input type="checkbox"/> district potential
38. History and significance on continuation page. <input checked="" type="checkbox"/>		39. Sources of information on continuation page. <input checked="" type="checkbox"/>	

OTHER

40. Current owner/address: Campus Christian Fellowship 1010 S. Halliburton Kirkville, MO 63501		41. Form prepared by (name and org.): Sonya Ray Kirkville Historic Preservation Comm. City of Kirkville	42. Survey date: February 2012
			43. Date of revisions:

FOR SHPO USE:

Date entered in inventory:	Level of survey <input type="checkbox"/> reconnaissance <input type="checkbox"/> intensive	Additional research needed? <input type="checkbox"/> yes <input type="checkbox"/> no
National Register Status: <input type="checkbox"/> listed <input type="checkbox"/> in listed district Name: <input type="checkbox"/> pending listing <input type="checkbox"/> eligible (individually) <input type="checkbox"/> eligible (district) <input type="checkbox"/> not eligible <input type="checkbox"/> not determined	Other:	



ARCHITECTURAL/HISTORIC INVENTORY FORM

Location Map (include north arrow):

Site Map/plan (include north arrow):

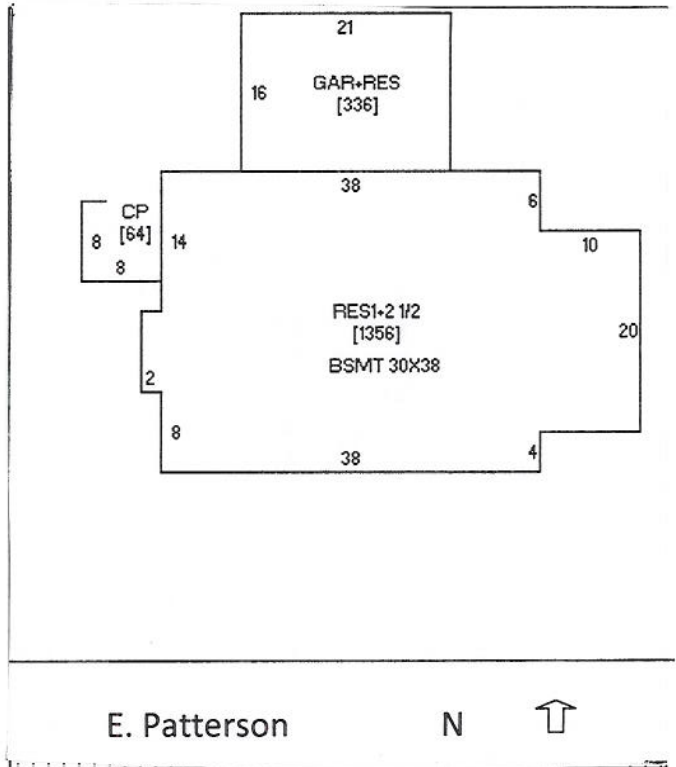
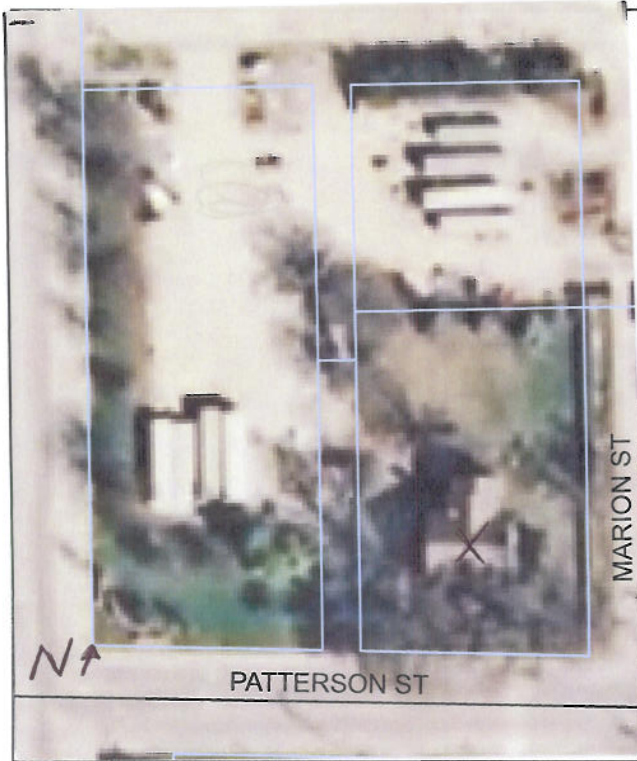

ADDITIONAL INFORMATION:

27. (cont.) Description of environment and outbuildings. Expand box as necessary, or add continuation pages.

The house sits on a large lot facing south. Directly across Patterson St., to the south is the Grim-Smith Hospital Building erected in 1909. No outbuildings are associated with the house.

28. (cont.) Further description of important architectural features. Expand box as necessary, or add continuation pages.

The house is 3-ranked with a central door. The lower windows and door are set in round arched bays or brick. The door is protected by an arched stoop. The door is single leaf with sidelights. The glass in the 12 pane door and the sidelights are beveled. The windows flanked by this door are tripartite windows: each a 8/8 flanked by sidelights. The upper story of the house is half timbered, as are some smaller components of the lower story. The west gable end of the house has a small bay window and a laundry room of this construction on it's lower story. The rear of the house is dominated by a story and half garage. This garage was built as a double one, and doubtless two Model T's would fit inside it. It is entered by a large vertically folding door. The east façade of the structure has a large glassed-in porch which is original. The windows are grouped between brick piers. The roof pitch is very steep: The large gable ends are lighted of full size windows. The roof retains its copper guttering and downspouts.

The front door opens into a large hall with a reverse stair. This stair also has a landing which gives access to the rear of the first floor. French doors with beveled glass open into a dining room on the left, and a living room on the right. The latter has a large fireplace flanked by glass door book shelves and small square windows. Another set of french doors opens onto the glassed-in porch. Directly behind this room is a small study which was used as quarters for the familie's nanny. The dining room has a large bay window behind it is a breakfast room, and the kitchen. Both these rooms retain their original glassed cupboards. Most of the main floor retains its original light fixtures and oak and walnut woodwork. Upstairs has 3 bedrooms. A linen closet, 2 baths, and a large sleeping porch. The sleeping porch is situated over the garage. It has been paneled, the room has 14 windows. There are 3 other rooms in the basement.

The house retains most of its original light fixtures, all of its hardwood floors, and its laundry chute system. The closets are all walk-ins which light automatically when opened. The door hardware is all of brass, the upstairs doors having cut glass knobs. The house is still heated by its original radiators.



ARCHITECTURAL/HISTORIC INVENTORY FORM

38. (cont.) History and significance. Expand box as necessary, or add continuation pages.

Dr. E. Sanborn Smith was the son of Edward S. and Eunice Webster Sanborn Smith. He was born in Salina, Kansas where his parents owned a clothing store. In 1883, the family moved to Macon, Missouri so that E. Sandborn could attend the St. James Academy located there. After completion of his lower education, he went to the east coast where he attended the Maryland University Medical School. After graduating from that school, he returned to Macon, Missouri. He served in World War I as a field Doctor and returned again to Macon at the war's close. In 1924, he entered a partnership with Drs. Ezra and Edward Grim and moved his family to Kirksville, Missouri. The foundations of the house were laid in 1924, allowed to settle for a year, and the house was completed in 1925.

Dr. Sanborn was married to Emily Frey Smity in 1902. She was a native of Georgetown, D.C. Her parents were Emmal Wilson Frey and John Frey, both natives of the east coast. Dr. and Mrs. Sanborn Smith had one daughter, Emily Montague Frey Smith King. She and her husband, Boyd King, have resided in her parent's house since 1946.

39 (cont.). Sources of information. Expand box as necessary, or add continuation pages.

Interview – Boyd and Emily King 7/1986

A Book of Adair County History, 1976